# December 7, 1941

Barry Hurt

"Pearl Harbor"

♩ = 100

3

Flute/Piccolo

B♭ Clarinet

Bass Clarinet in B♭

E♭ Alto Sax.

B♭ Tenor Sax.

Baritone Saxophone

1st B♭ Trumpet

2nd + 3rd B♭ Trumpet

F Horn

Trombone

Baritone

Euphonium

Tuba

Glockenspiel

Vibraphone

Chimes

♩ = 100

3

Snare Drum

Quads

Bass Drum

Cymbals

Taiko Drum

Gong

*Sweep Pad or similar effect...

Synthesizer

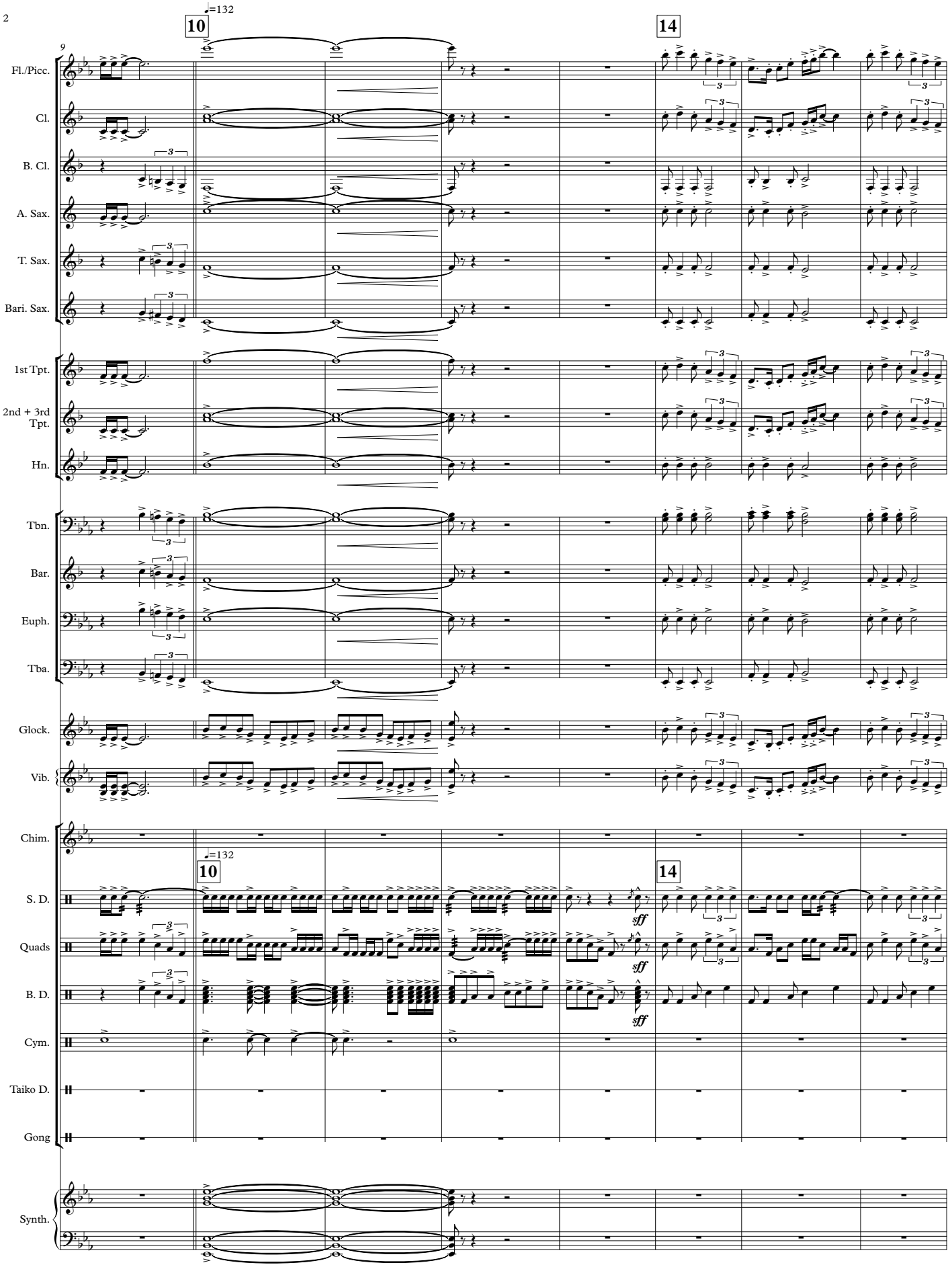
9
10
♩=132
14
Fl./Picc.
Cl.
B. Cl.
A. Sax.
T. Sax.
Bari. Sax.
1st Tpt.
2nd + 3rd Tpt.
Hn.
Tbn.
Bar.
Euph.
Tba.
Glock.
Vib.
Chim.
S. D.
Quads
B. D.
Cym.
Taiko D.
Gong
Synth.
sff

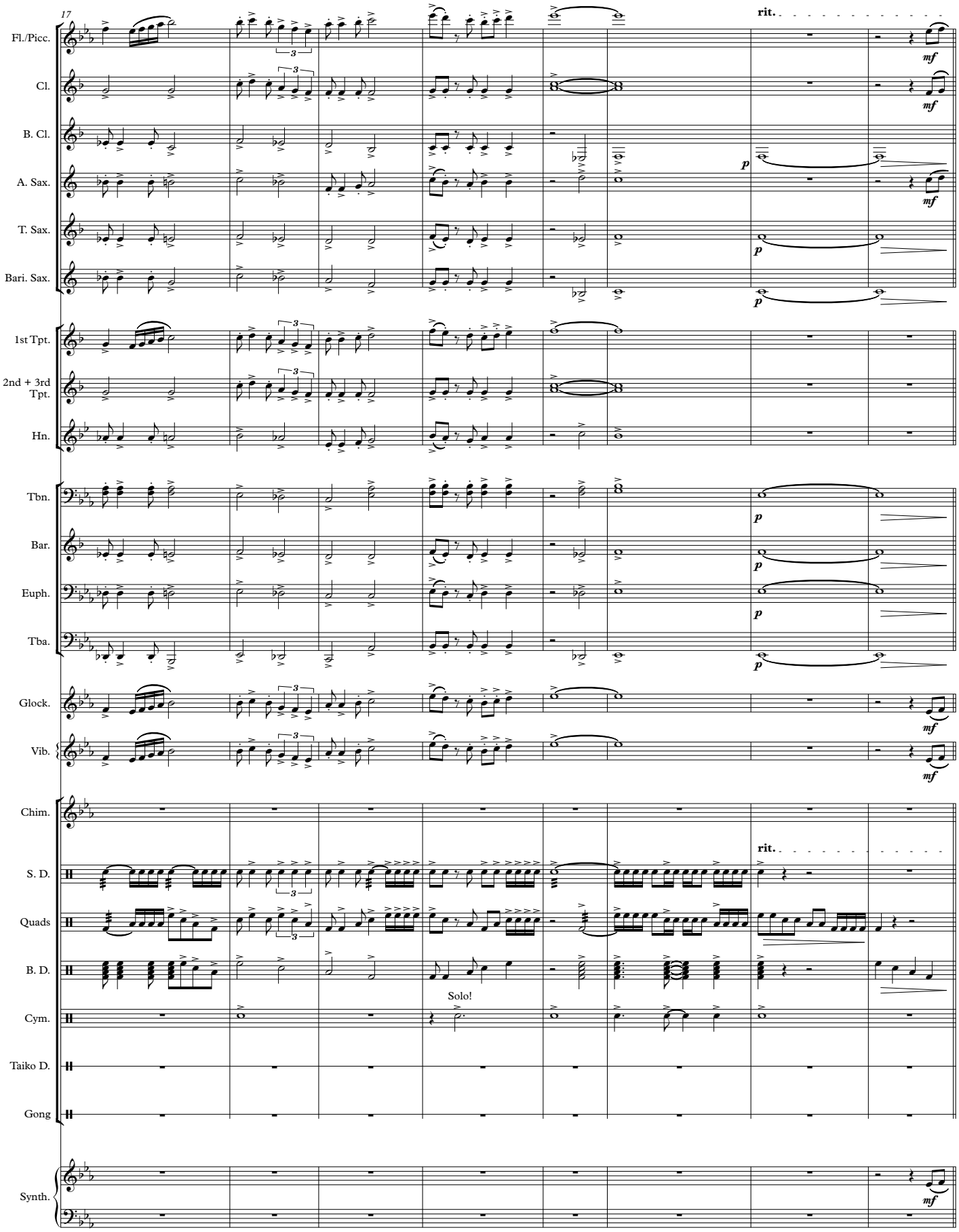
17
rit.
Fl./Picc.
Cl.
B. Cl.
A. Sax.
T. Sax.
Bari. Sax.
1st Tpt.
2nd + 3rd Tpt.
Hn.
Tbn.
Bar.
Euph.
Tba.
Glock.
Vib.
Chim.
S. D.
Quads
B. D.
Cym.
Taiko D.
Gong
Synth.
Solo!
mf
p

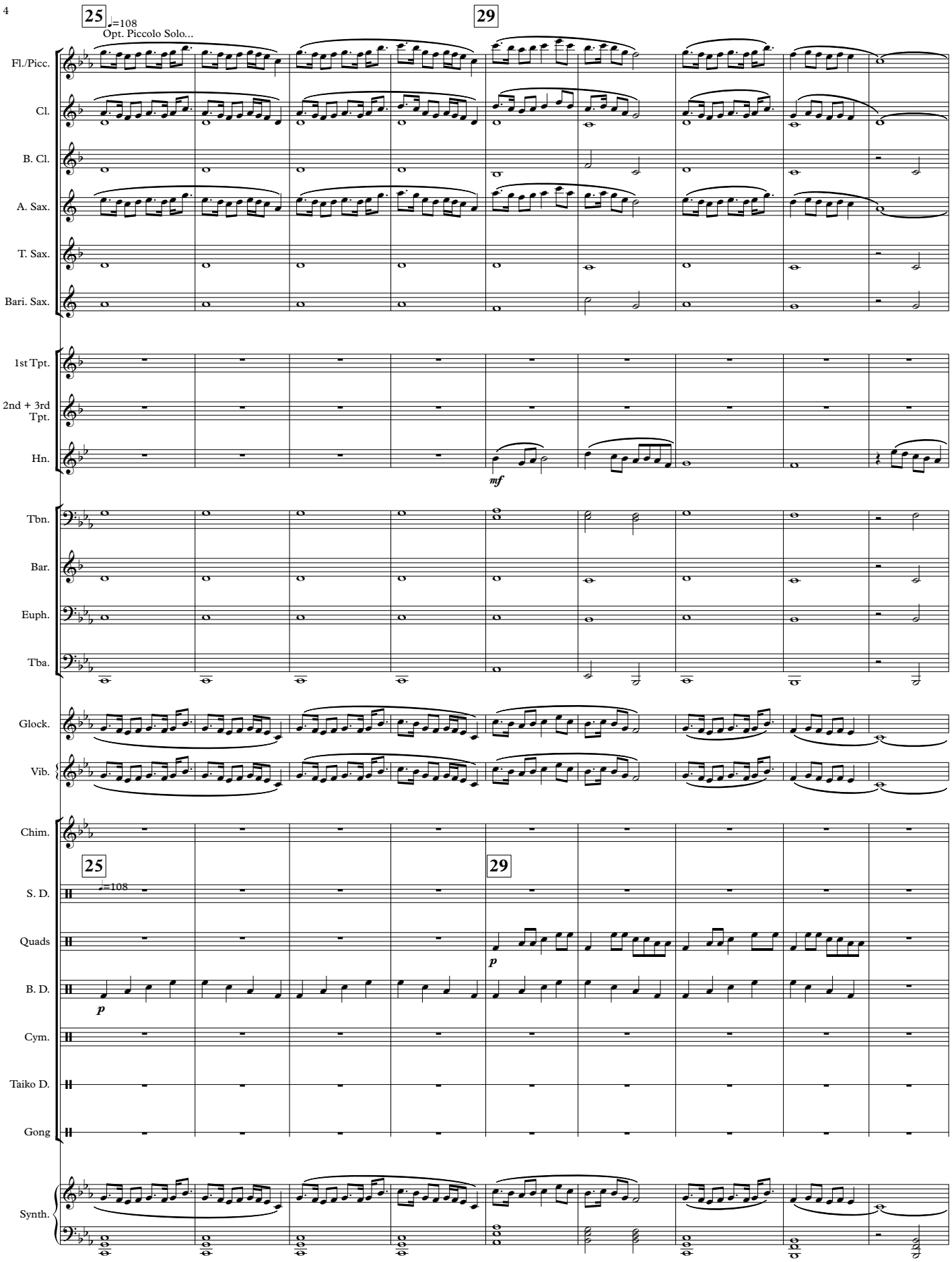
25
♩=108
Opt. Piccolo Solo...
29
Fl./Picc.
Cl.
B. Cl.
A. Sax.
T. Sax.
Bari. Sax.
1st Tpt.
2nd + 3rd Tpt.
Hn.
mf
Tbn.
Bar.
Euph.
Tba.
Glock.
Vib.
Chim.
25
♩=108
29
S. D.
Quads
p
B. D.
p
Cym.
Taiko D.
Gong
Synth.

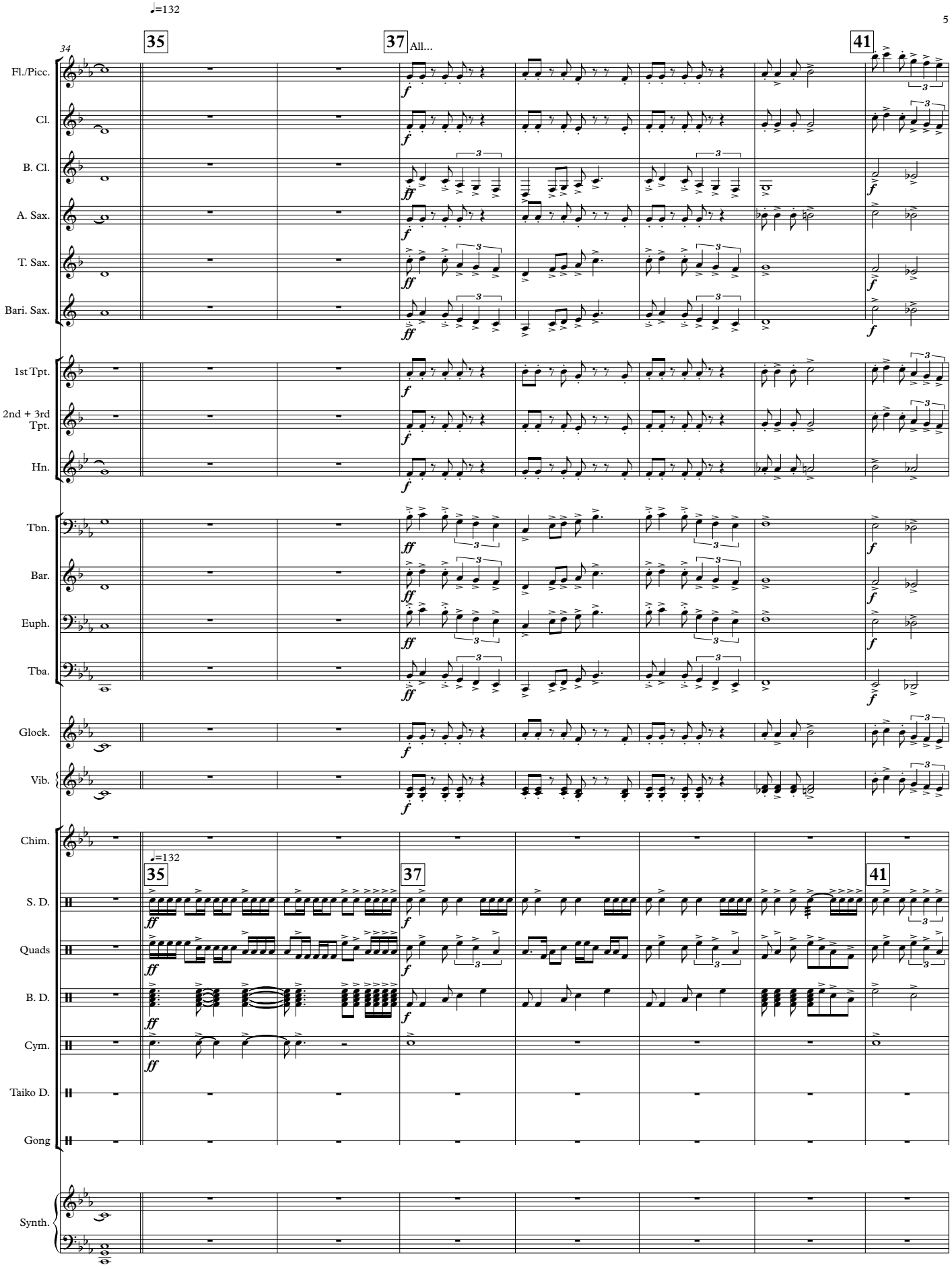
♩=132
34
35
37
All...
41
Fl./Picc.
Cl.
B. Cl.
A. Sax.
T. Sax.
Bari. Sax.
1st Tpt.
2nd + 3rd Tpt.
Hn.
Tbn.
Bar.
Euph.
Tba.
Glock.
Vib.
Chim.
S. D.
Quads
B. D.
Cym.
Taiko D.
Gong
Synth.

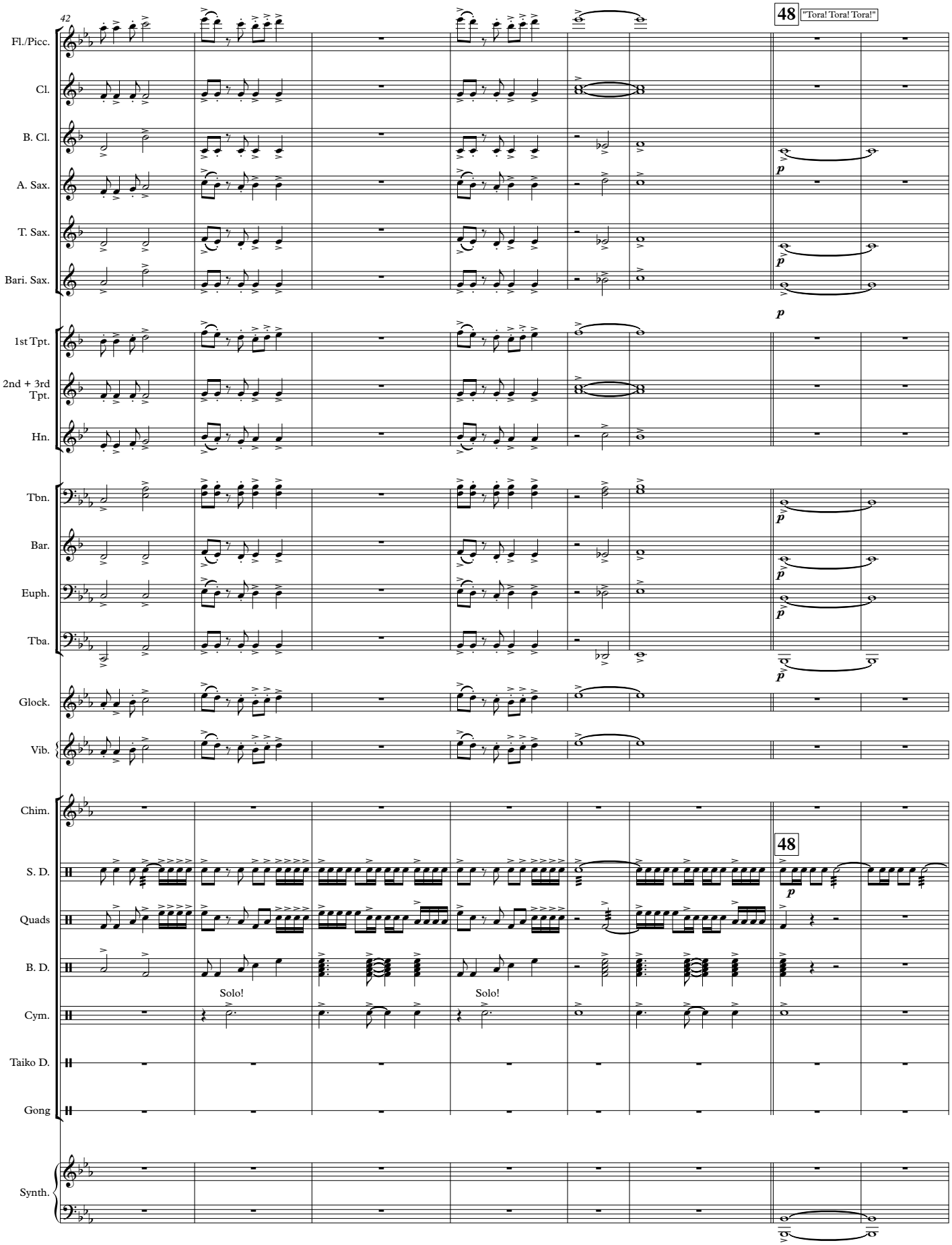
42
48
"Tora! Tora! Tora!"
Fl./Picc.
Cl.
B. Cl.
A. Sax.
T. Sax.
Bari. Sax.
1st Tpt.
2nd + 3rd Tpt.
Hn.
Tbn.
Bar.
Euph.
Tba.
Glock.
Vib.
Chim.
S. D.
Quads
B. D.
Solo!
Solo!
Cym.
Taiko D.
Gong
Synth.
p

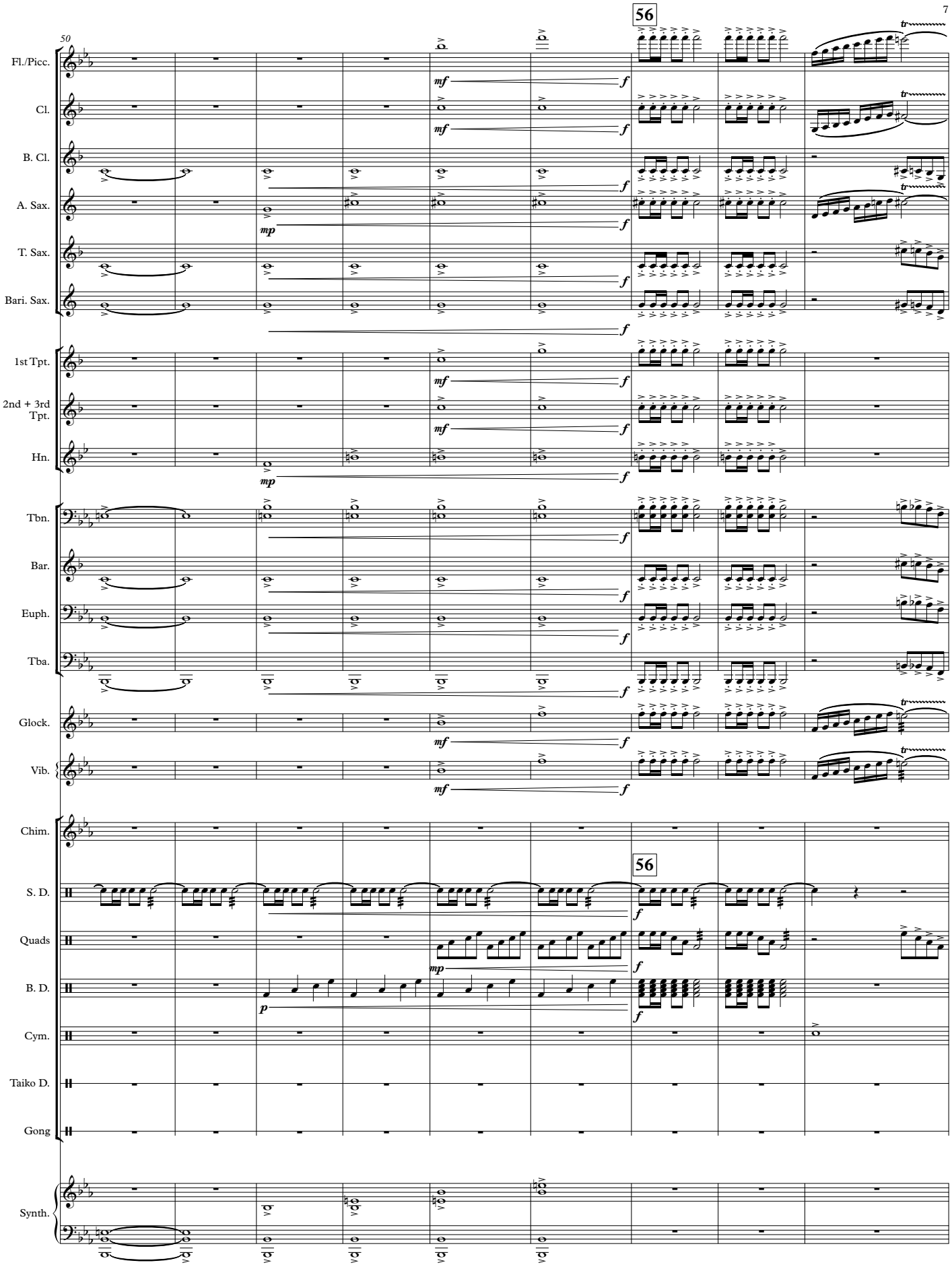
50
56
Fl./Picc.
Cl.
B. Cl.
A. Sax.
T. Sax.
Bari. Sax.
1st Tpt.
2nd + 3rd Tpt.
Hn.
Tbn.
Bar.
Euph.
Tba.
Glock.
Vib.
Chim.
S. D.
Quads
B. D.
Cym.
Taiko D.
Gong
Synth.
mf
f
mp
p
tr

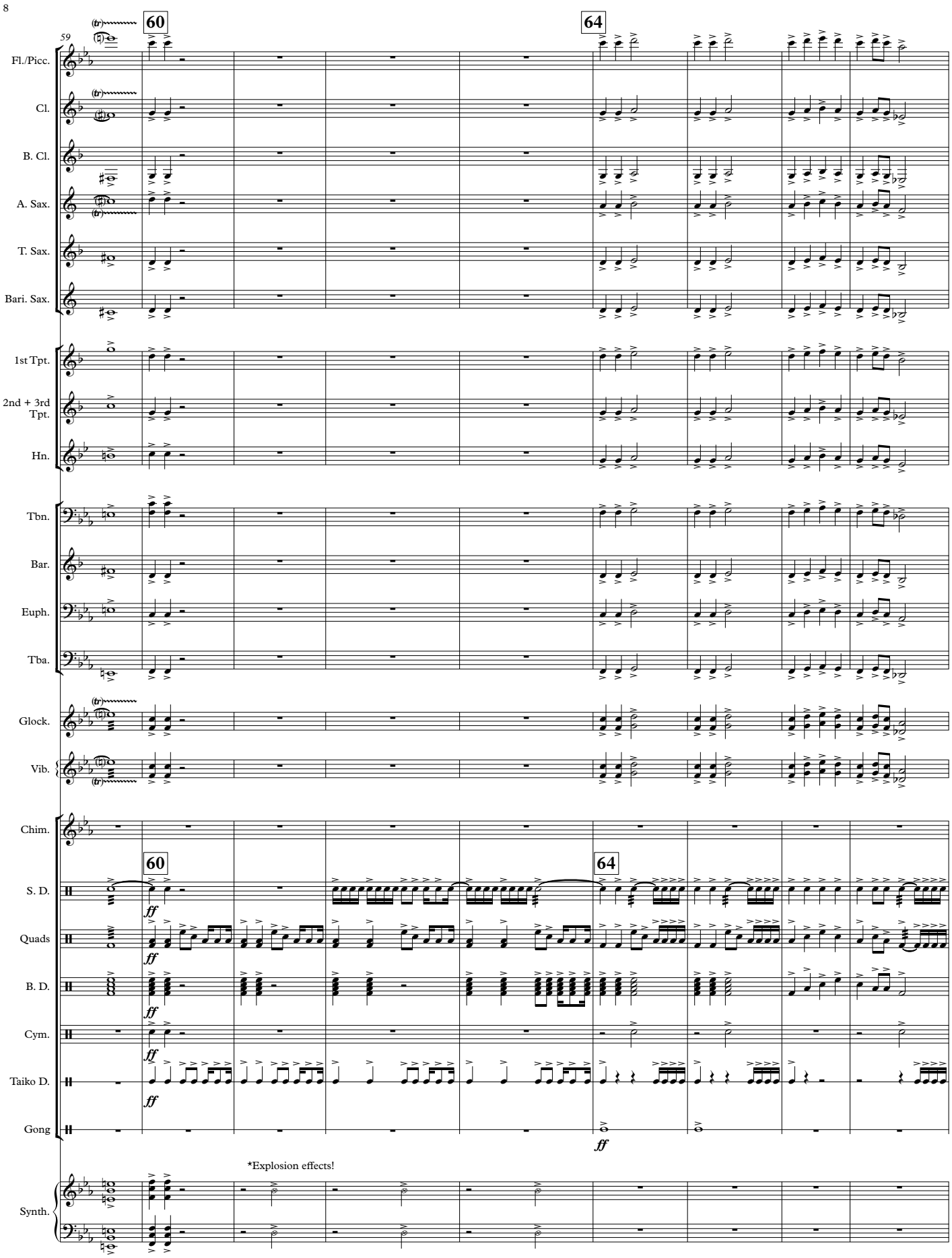
59
60
64
Fl./Picc.
Cl.
B. Cl.
A. Sax.
T. Sax.
Bari. Sax.
1st Tpt.
2nd + 3rd Tpt.
Hn.
Tbn.
Bar.
Euph.
Tba.
Glock.
Vib.
Chim.
S. D.
Quads
B. D.
Cym.
Taiko D.
Gong
ff
*Explosion effects!
Synth.

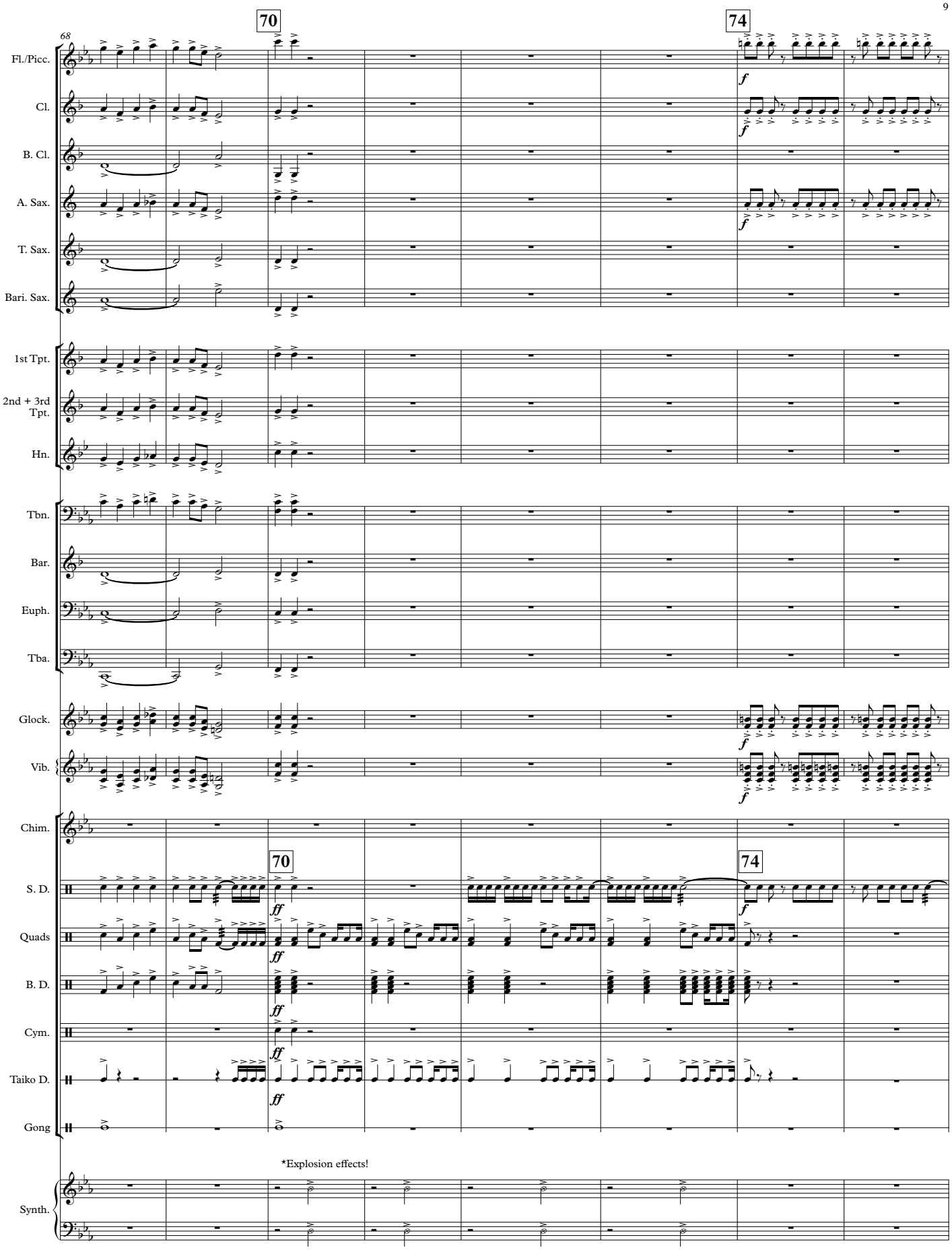
68
70
74
Fl./Picc.
Cl.
B. Cl.
A. Sax.
T. Sax.
Bari. Sax.
1st Tpt.
2nd + 3rd Tpt.
Hn.
Tbn.
Bar.
Euph.
Tba.
Glock.
Vib.
Chim.
S. D.
Quads
B. D.
Cym.
Taiko D.
Gong
Synth.
f
ff
*Explosion effects!

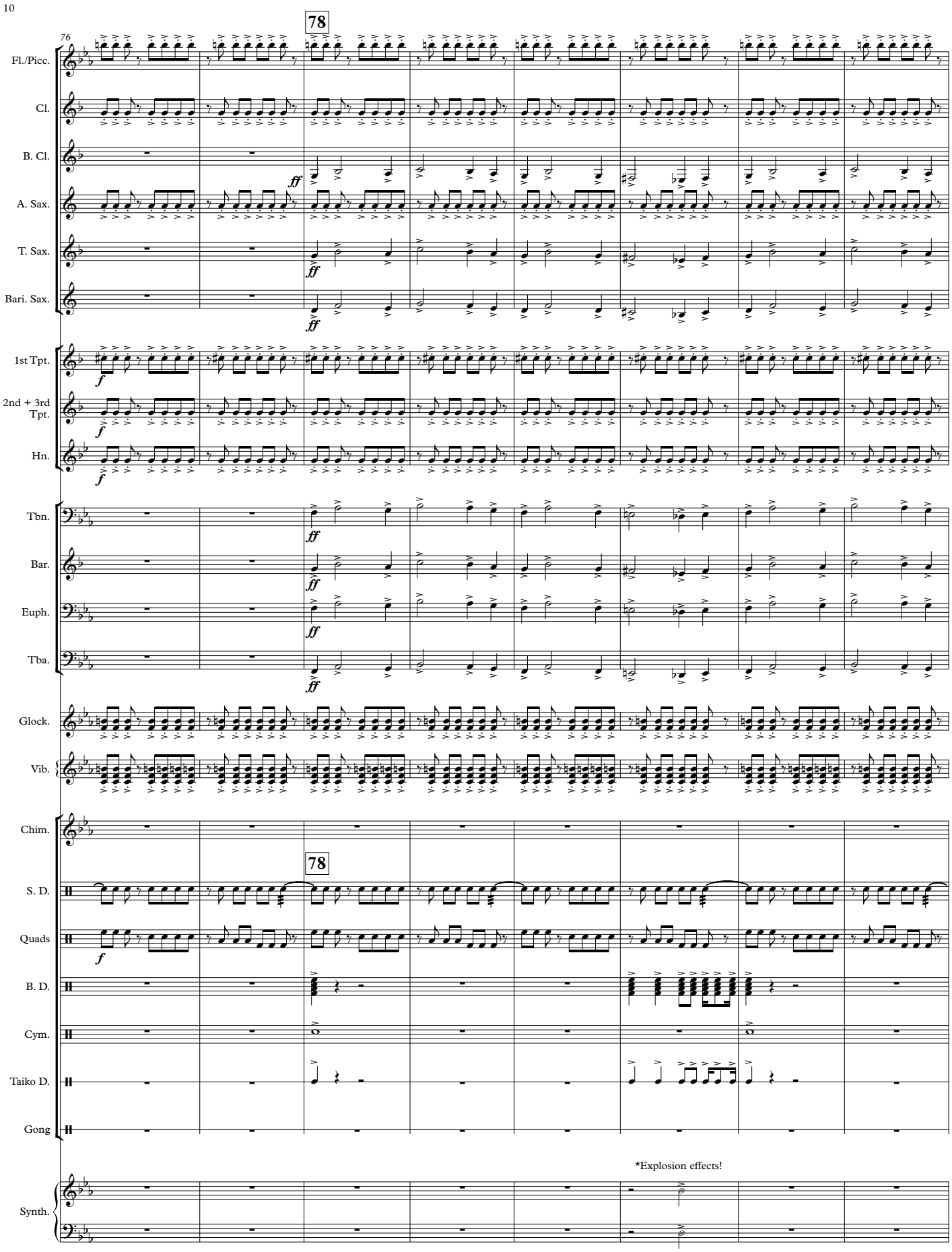
76
78
Fl./Picc.
Cl.
B. Cl.
A. Sax.
T. Sax.
Bari. Sax.
1st Tpt.
2nd + 3rd Tpt.
Hn.
Tbn.
Bar.
Euph.
Tba.
Glock.
Vib.
Chim.
S. D.
Quads
B. D.
Cym.
Taiko D.
Gong
Synth.
*Explosion effects!

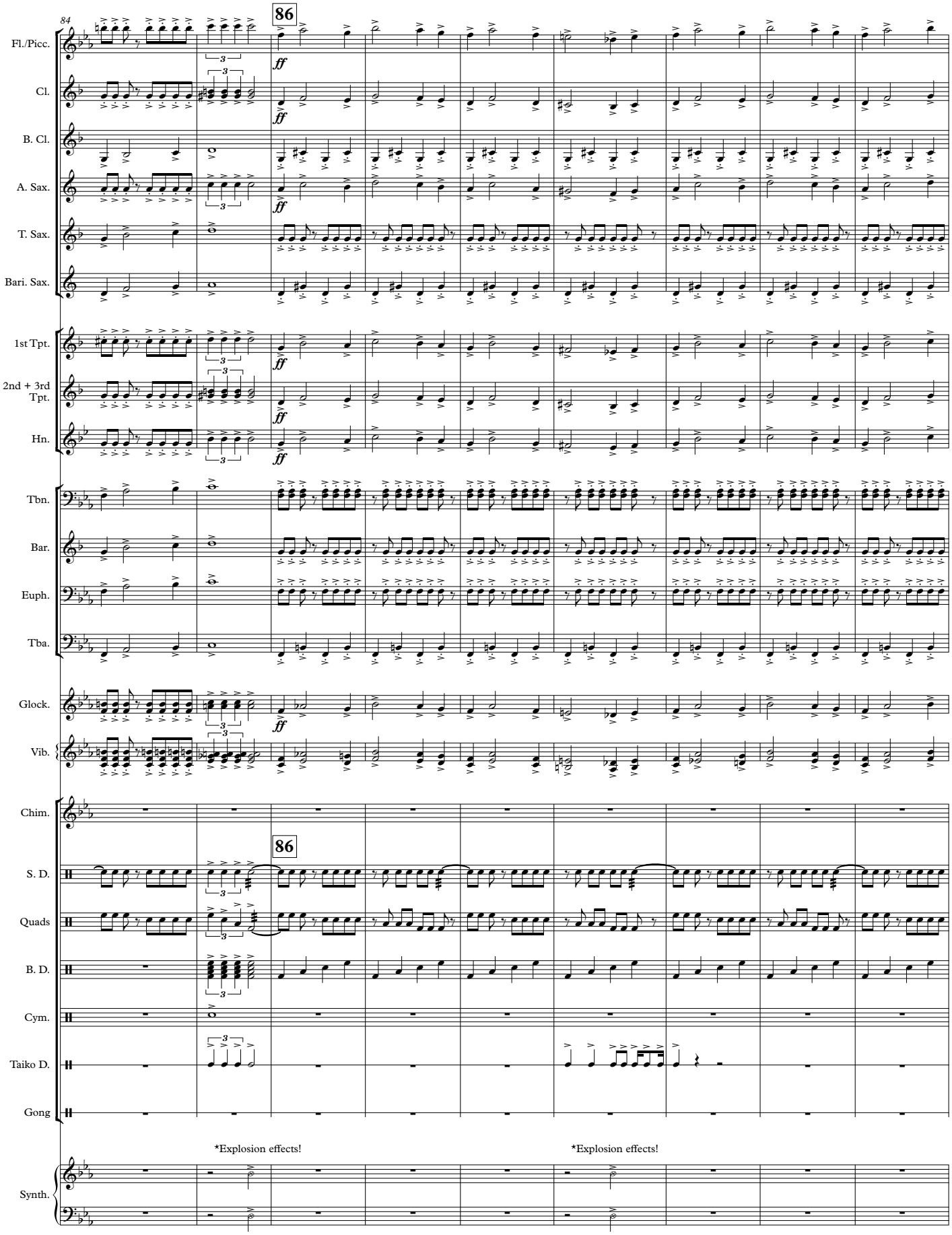
84
86
Fl./Picc.
Cl.
B. Cl.
A. Sax.
T. Sax.
Bari. Sax.
1st Tpt.
2nd + 3rd Tpt.
Hn.
Tbn.
Bar.
Euph.
Tba.
Glock.
Vib.
Chim.
S. D.
Quads
B. D.
Cym.
Taiko D.
Gong
*Explosion effects!
*Explosion effects!
Synth.

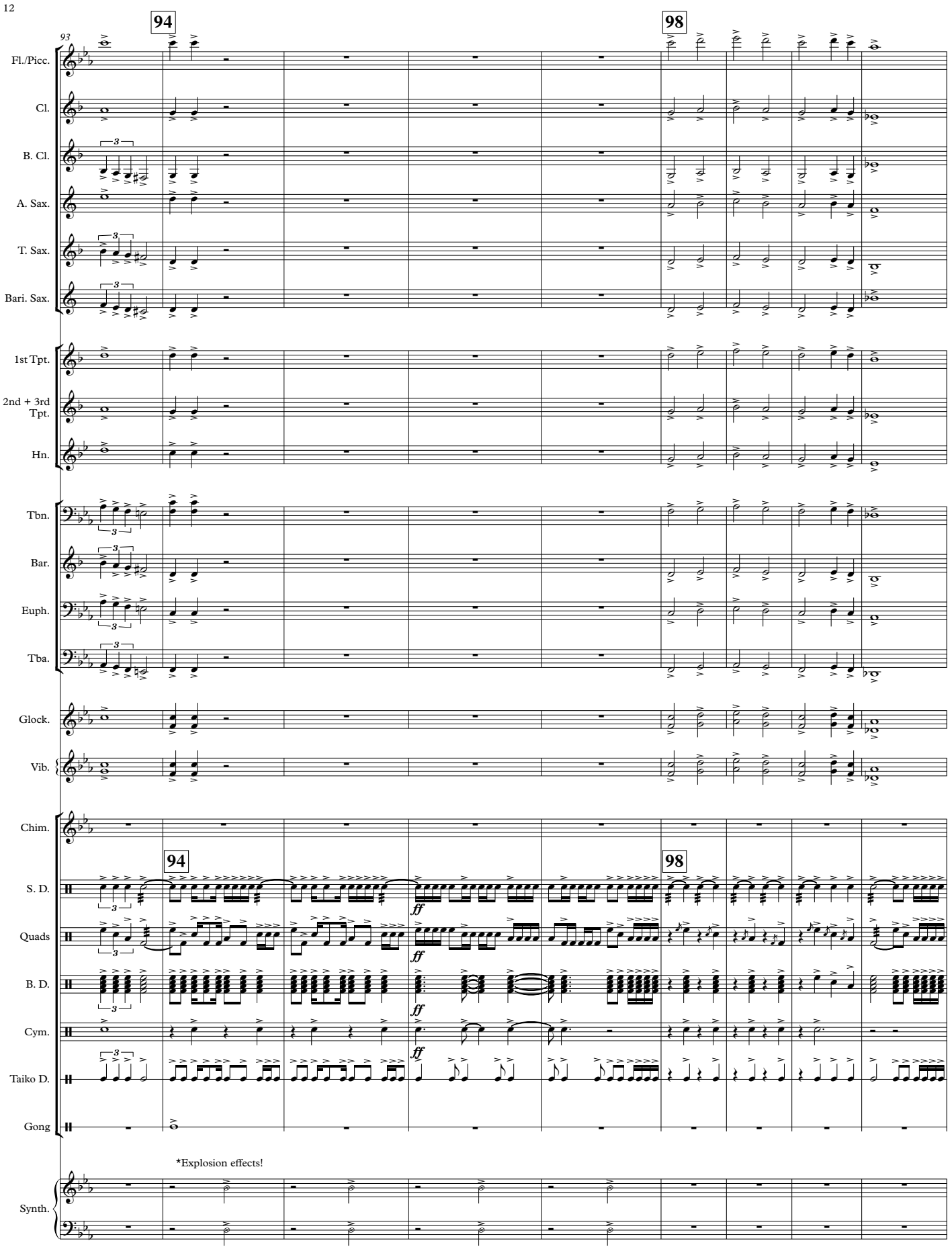
93
94
98
Fl./Picc.
Cl.
B. Cl.
A. Sax.
T. Sax.
Bari. Sax.
1st Tpt.
2nd + 3rd Tpt.
Hn.
Tbn.
Bar.
Euph.
Tba.
Glock.
Vib.
Chim.
S. D.
Quads
B. D.
Cym.
Taiko D.
Gong
ff
*Explosion effects!
Synth.

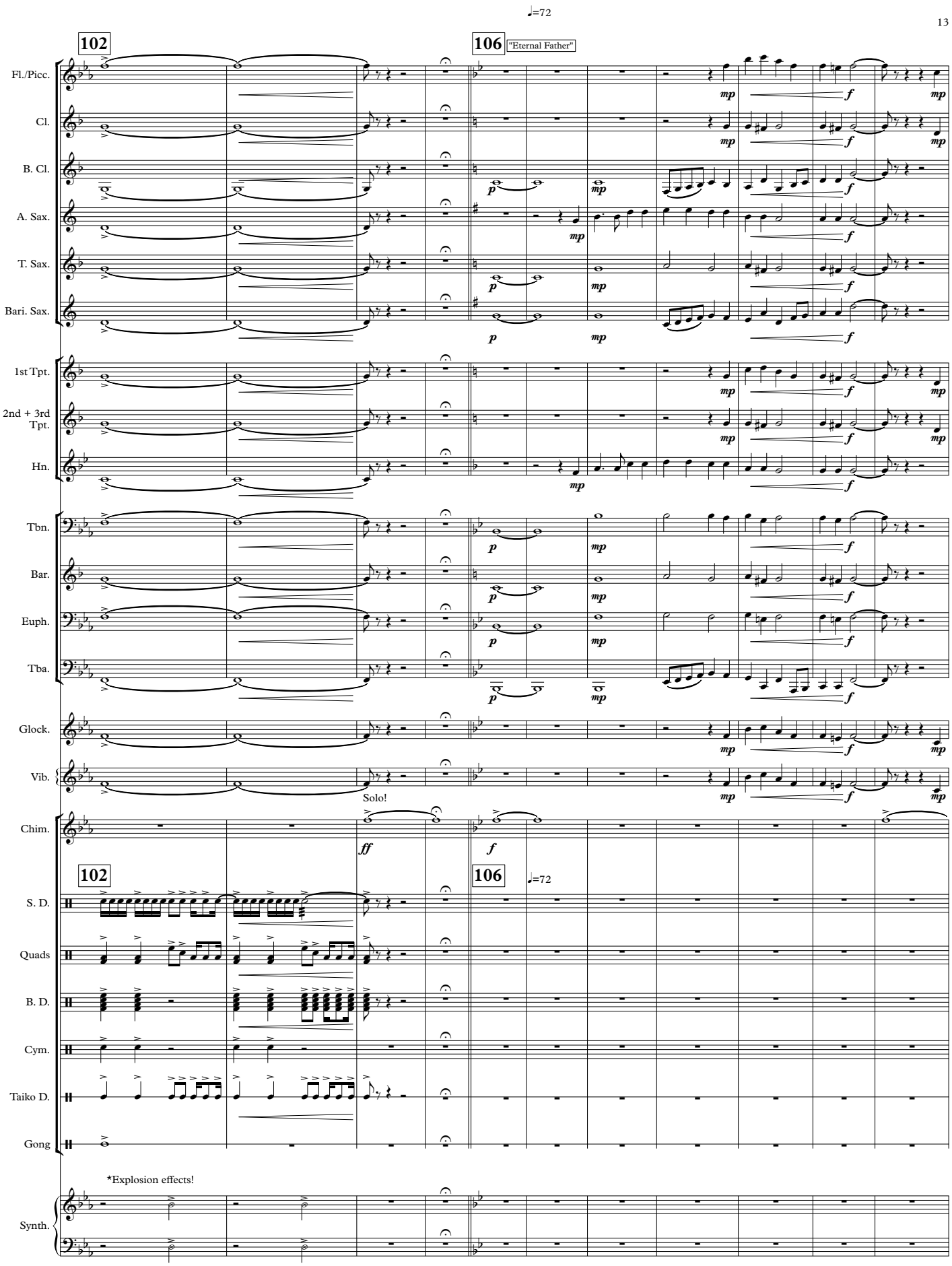
♩=72
102
106
"Eternal Father"
Fl./Picc.
Cl.
B. Cl.
A. Sax.
T. Sax.
Bari. Sax.
1st Tpt.
2nd + 3rd Tpt.
Hn.
Tbn.
Bar.
Euph.
Tba.
Glock.
Vib.
Solo!
Chim.
S. D.
Quads
B. D.
Cym.
Taiko D.
Gong
*Explosion effects!
Synth.

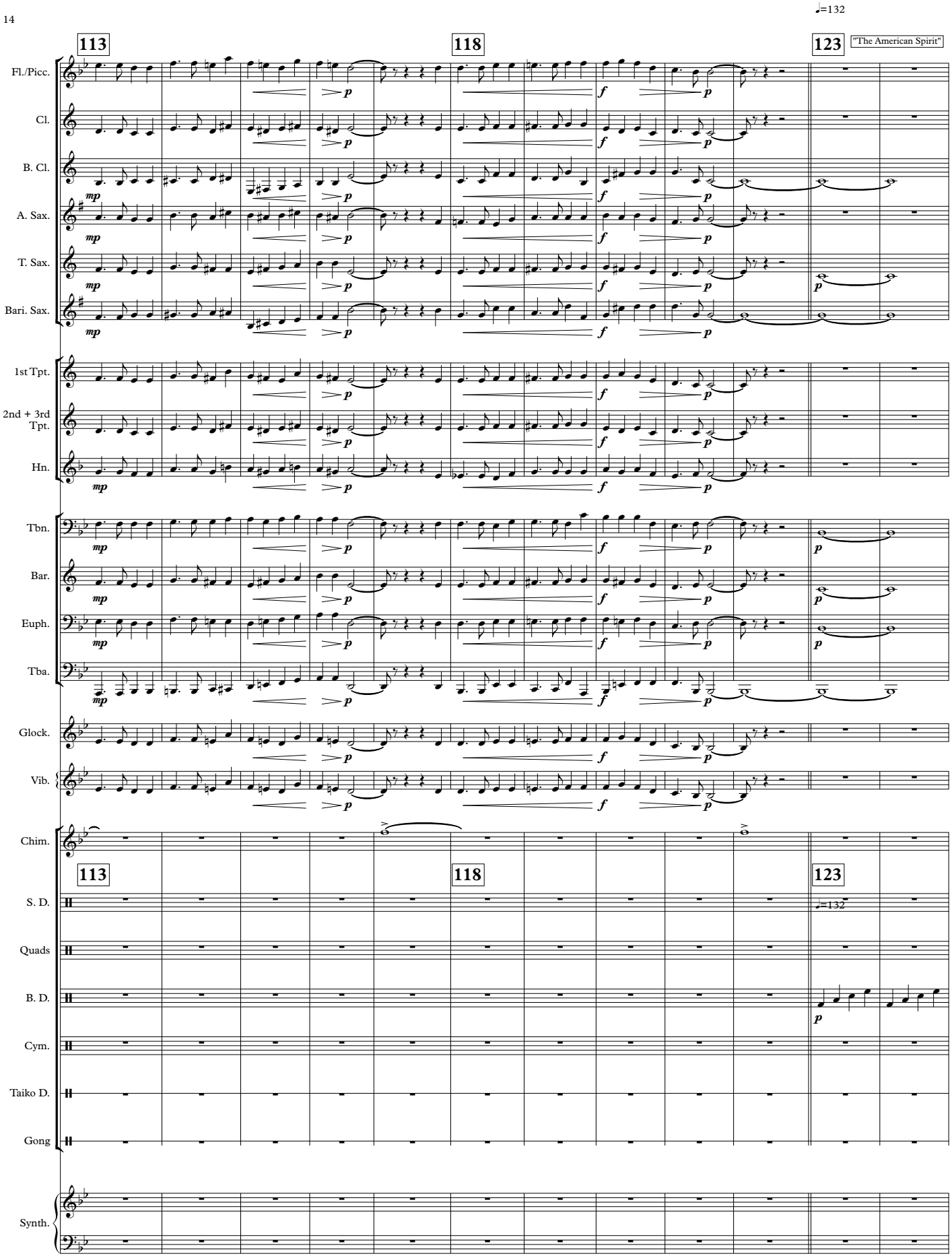
♩=132
113
118
123
"The American Spirit"
Fl./Picc.
Cl.
B. Cl.
A. Sax.
T. Sax.
Bari. Sax.
1st Tpt.
2nd + 3rd Tpt.
Hn.
Tbn.
Bar.
Euph.
Tba.
Glock.
Vib.
Chim.
S. D.
Quads
B. D.
Cym.
Taiko D.
Gong
Synth.

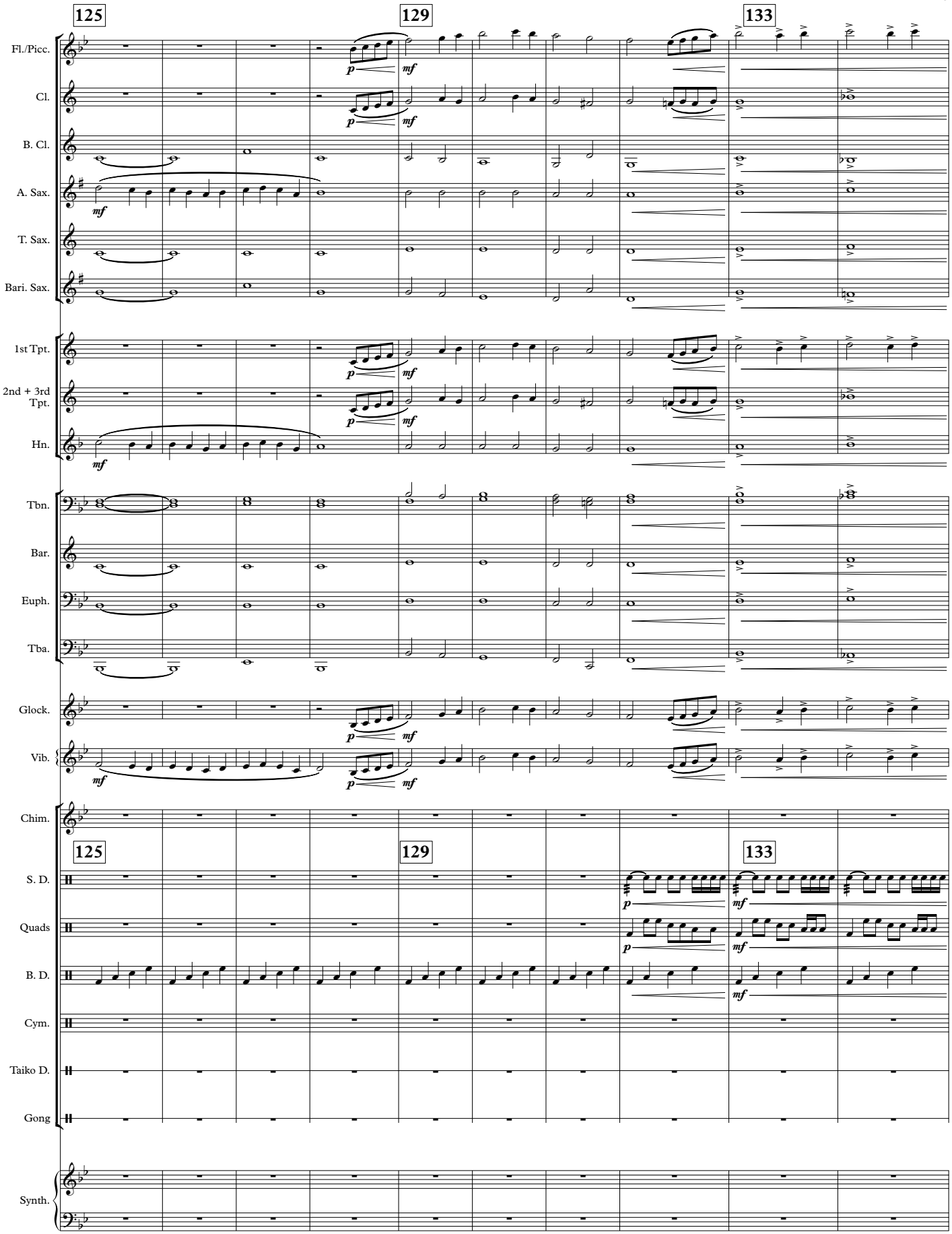
125
129
133
Fl./Picc.
Cl.
B. Cl.
A. Sax.
T. Sax.
Bari. Sax.
1st Tpt.
2nd + 3rd Tpt.
Hn.
Tbn.
Bar.
Euph.
Tba.
Glock.
Vib.
Chim.
S. D.
Quads
B. D.
Cym.
Taiko D.
Gong
Synth.

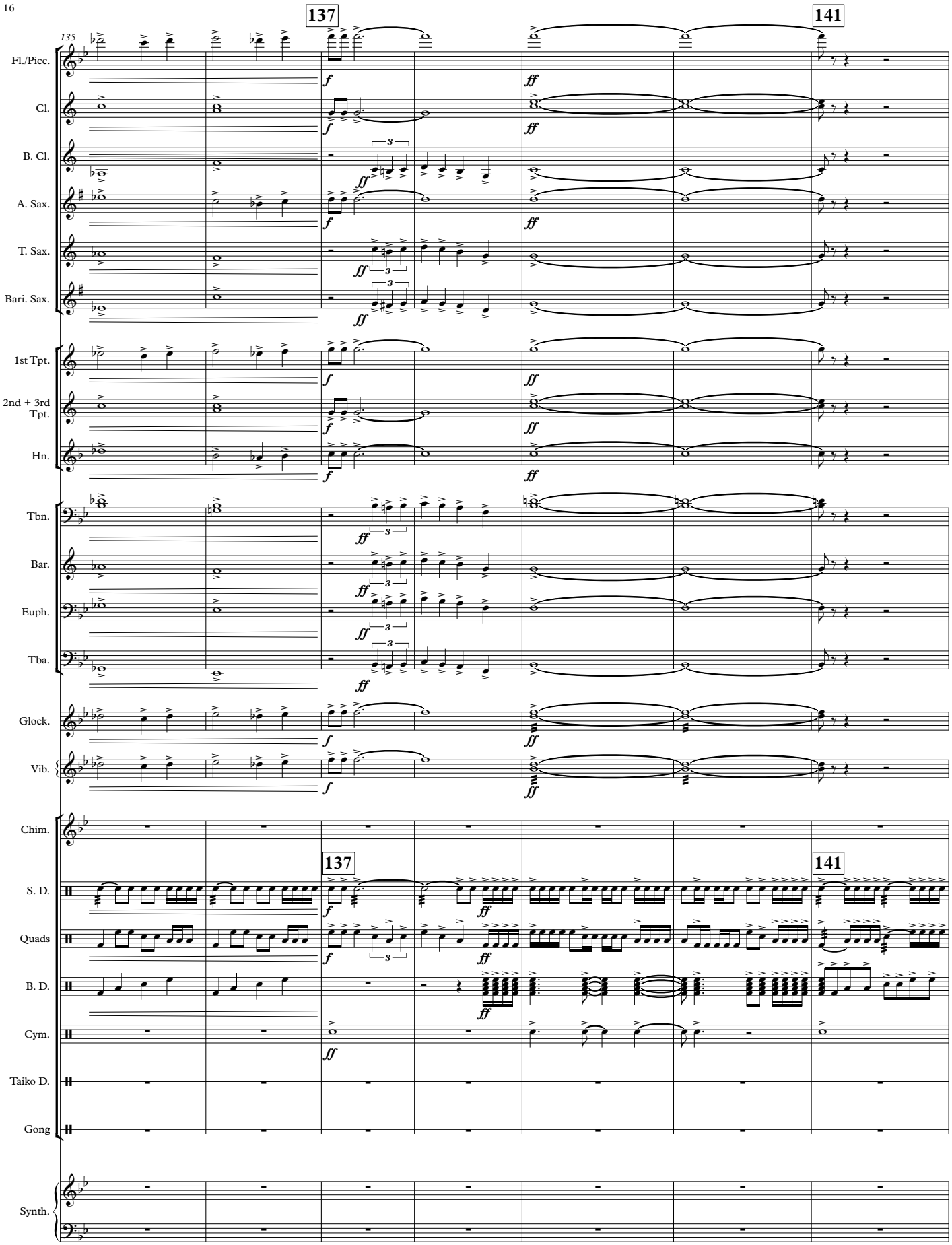
135
137
141
Fl./Picc.
Cl.
B. Cl.
A. Sax.
T. Sax.
Bari. Sax.
1st Tpt.
2nd + 3rd Tpt.
Hn.
Tbn.
Bar.
Euph.
Tba.
Glock.
Vib.
Chim.
S. D.
Quads
B. D.
Cym.
Taiko D.
Gong
Synth.

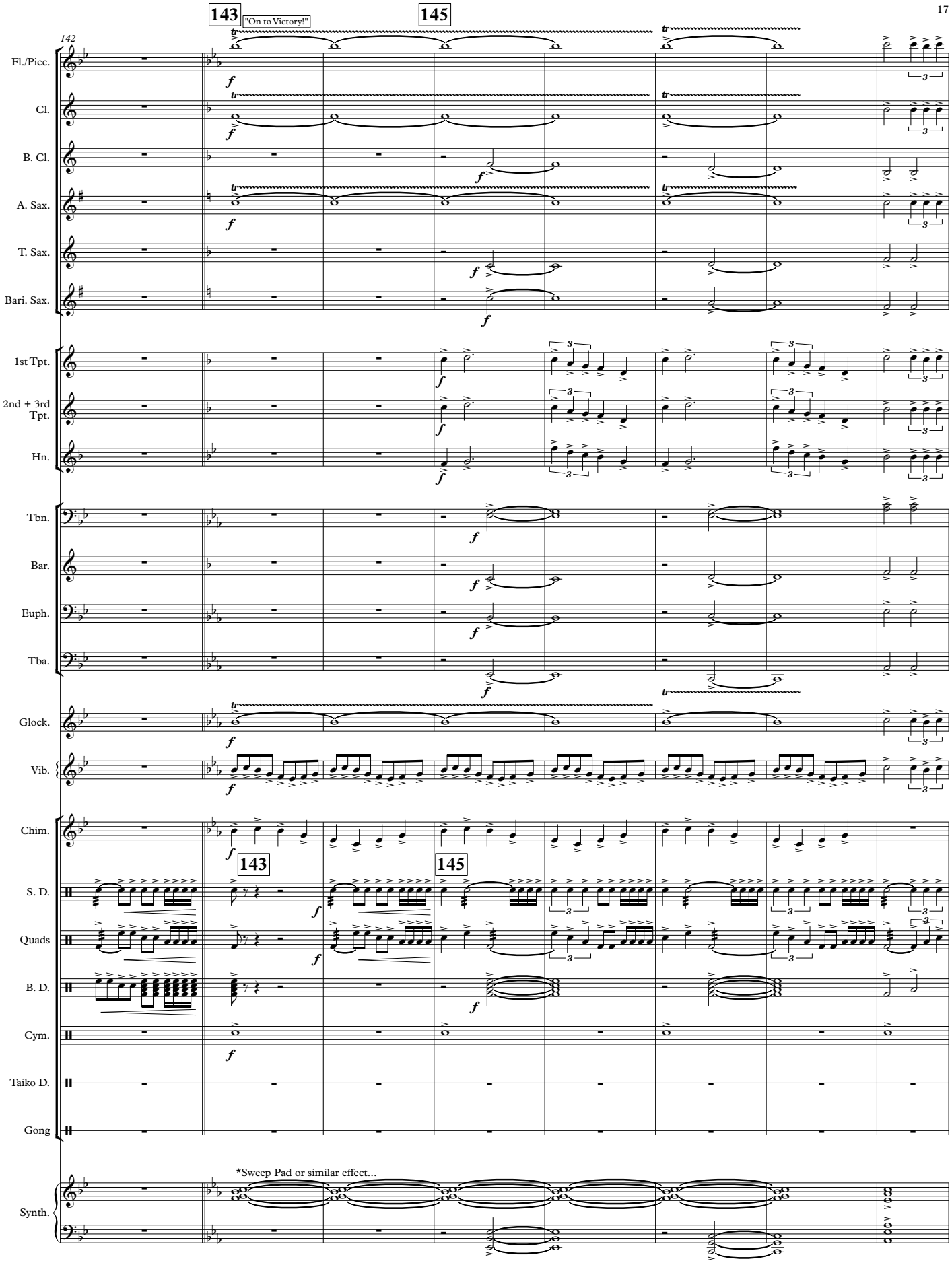
142
143
"On to Victory!"
145
Fl./Picc.
Cl.
B. Cl.
A. Sax.
T. Sax.
Bari. Sax.
1st Tpt.
2nd + 3rd Tpt.
Hn.
Tbn.
Bar.
Euph.
Tba.
Glock.
Vib.
Chim.
S. D.
Quads
B. D.
Cym.
Taiko D.
Gong
*Sweep Pad or similar effect...
Synth.

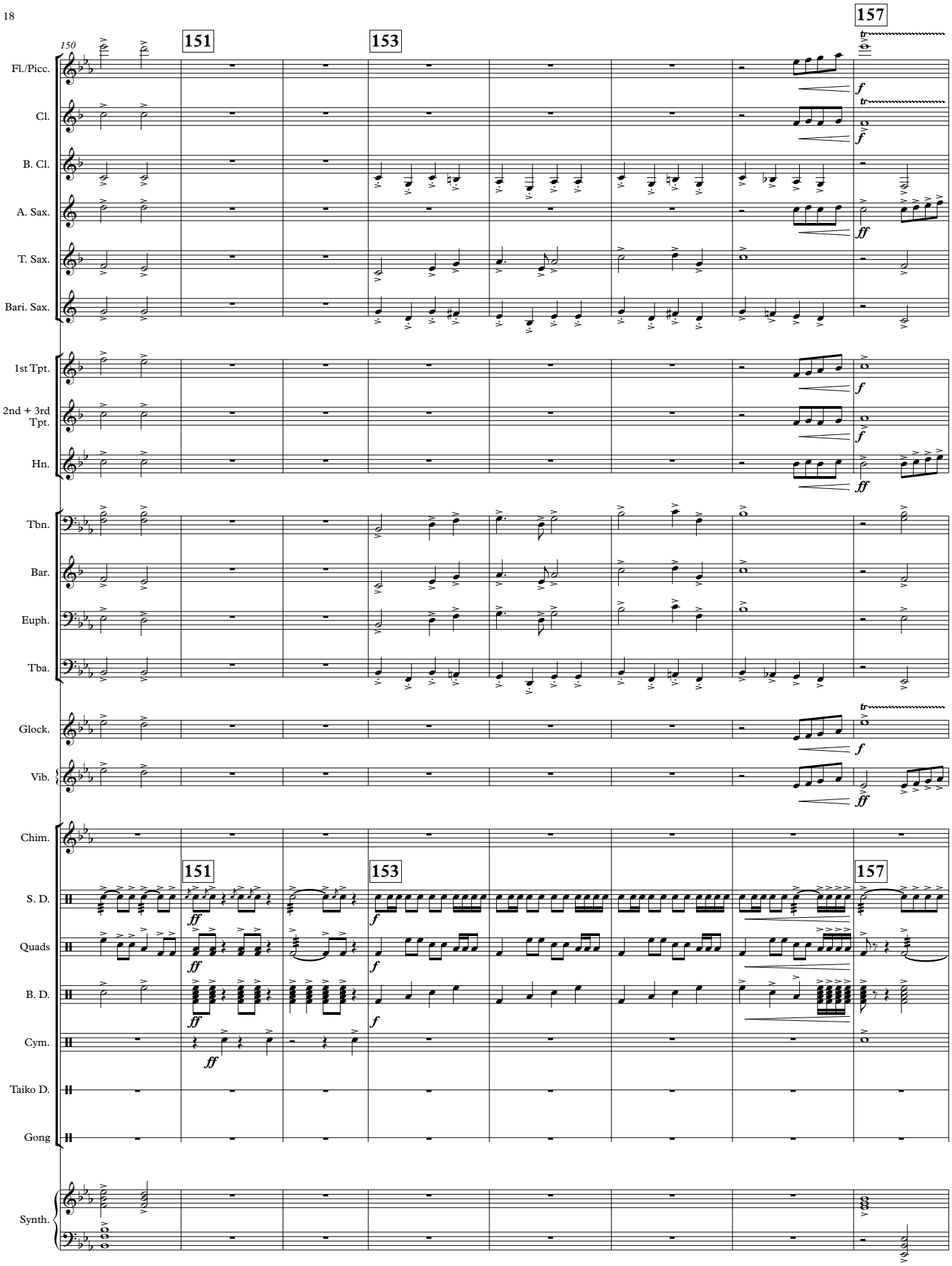
150
151
153
157
Fl./Picc.
Cl.
B. Cl.
A. Sax.
T. Sax.
Bari. Sax.
1st Tpt.
2nd + 3rd Tpt.
Hn.
Tbn.
Bar.
Euph.
Tba.
Glock.
Vib.
Chim.
S. D.
Quads
B. D.
Cym.
Taiko D.
Gong
Synth.

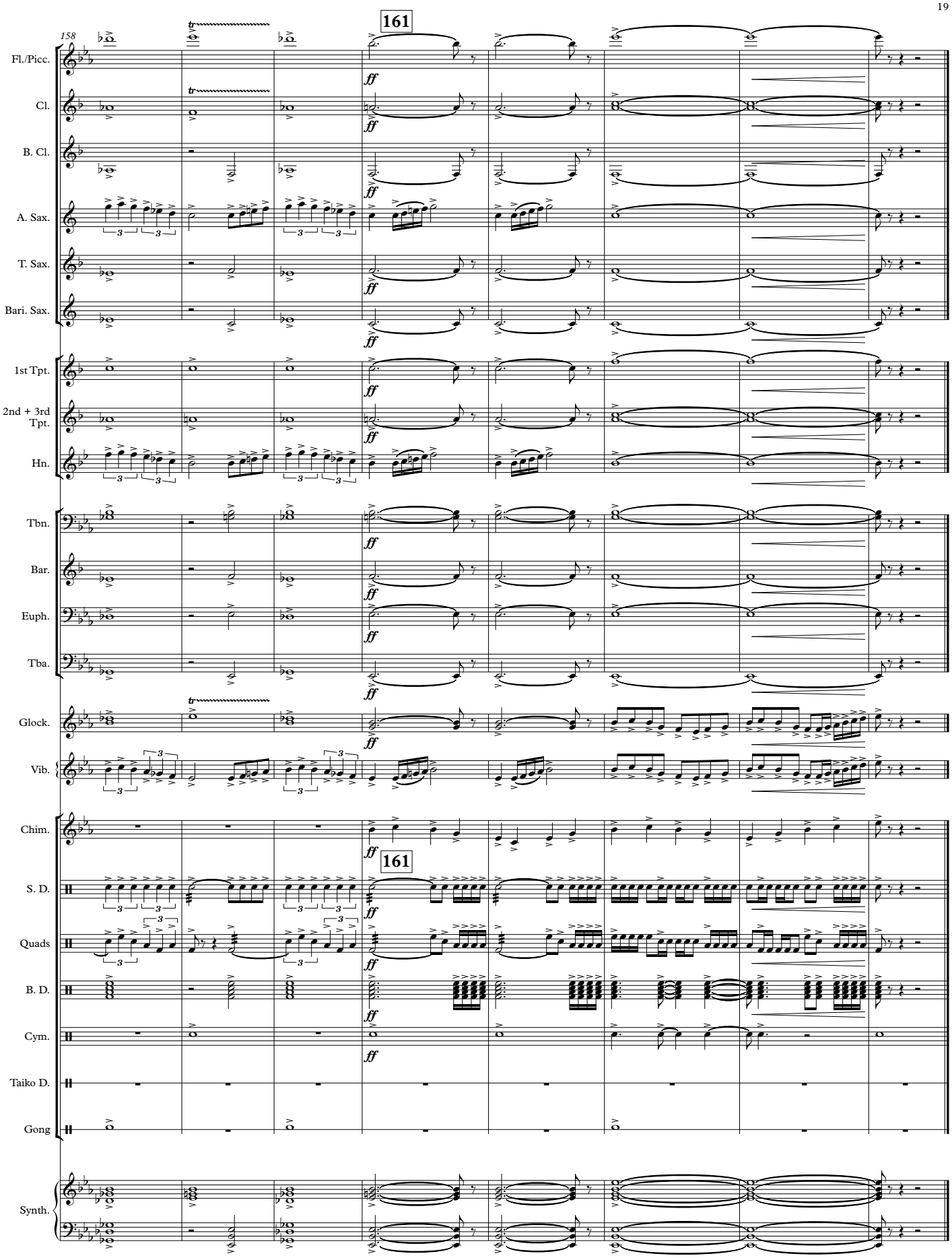
158
161
Fl./Picc.
Cl.
B. Cl.
A. Sax.
T. Sax.
Bari. Sax.
1st Tpt.
2nd + 3rd Tpt.
Hn.
Tbn.
Bar.
Euph.
Tba.
Glock.
Vib.
Chim.
S. D.
Quads
B. D.
Cym.
Taiko D.
Gong
Synth.
ff